

Thanks to people like you, CTE/FVTC is celebrating 30 years of memorable, live-theater fun! That's an awful lot of costumes, sets, and late-night rehearsals for our more than 9,300 cast members over the years. Won't you help us continue to give local young people the opportunity to catch the theatre bug by donating today?

CTE/FVTC relies heavily on ticket sales, grants, and the generosity of individuals like you to sustain the quality of programs and educational opportunities, so our annual campaign remains critical to keeping our programs alive. Donation levels and benefits are listed below. Please complete the form and send in with your check, or pay by credit card at CTEelgin.com. Questions? Call Susan at 847-214-7152. Thank you for your kind gift!

Sponsor Benefits: Season tickets for VIPs & Benefactors!

- | | | |
|--|----------|--|
| <input type="checkbox"/> Friend: | \$1-74 | Your name listed on our website |
| <input type="checkbox"/> Patron: | \$75 | All of the above + your name listed in season show programs |
| <input type="checkbox"/> Benefactor: | \$150 | All of the above + 2 tickets per production |
| <input type="checkbox"/> VIP: | \$250 | All of the above + 4 tickets per production |
| <input type="checkbox"/> Silver Sponsor: | \$2,500 | |
| | | ▪ 1/2 page ad in 4 show programs and listed on website |
| | | ▪ Signage recognition at all 4 productions |
| <input type="checkbox"/> Gold Sponsor: | \$ 5,000 | |
| | | ▪ Full page ad in 4 show programs and listed on website |
| | | ▪ Signage recognition at all 4 productions |
| | | ▪ Sponsorship for 25 low-income children to attend each production |

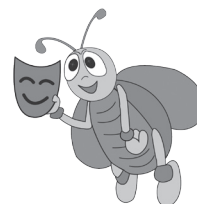

Advertiser Benefits: Your ad seen by 2,000 people at every show!

Ads are printed in full color, horizontal format preferred.* Please size correctly and send to CTEelgin@hotmail.com.

- | | | |
|--|---------|--|
| <input type="checkbox"/> 1/8 page ad: | \$200 | 1/8 page ad in our show programs (5"x 1") |
| <input type="checkbox"/> 1/4 page ad: | \$400 | 1/4 page ad in our show programs (5"x 2" or business card) |
| <input type="checkbox"/> 1/2 page ad: | \$600 | 1/2 page ad in our show programs (5"x 4") |
| <input type="checkbox"/> Full-page ad: | \$1,000 | Entire page in our show programs (5"x 8") |
| <input type="checkbox"/> Web Page: | \$400 | Advertise your business card for one year on our website |

*All artwork must be camera-ready high resolution files. Photos need to be a least 300 dpi at 5 x 7 in. Ads rarely float and will generally be re-bordered to fit the correct size. Camera-ready art is accepted as CMYK or grayscale and saved as PDF files from Adobe InDesign with all fonts and support files collected, Adobe Illustrator, or Adobe Photoshop with all fonts saved as outlines. Photos can be saved in TIFF format with LZW compression or maximum output JPGs.

Make checks payable to "Children's Theatre of Elgin" and mail this form to the following address:
 Children's Theatre of Elgin, 1700 Spartan Drive H104, Elgin, IL 60123.

Deadline to make all four show programs is August 15, 2017. Donate online at CTEelgin.com

Contact Name: _____

Corporate Name (if applicable): _____

Telephone: _____ E-mail _____

Listing as you would like it to read on our programs and website:
