

children's theatre of elgin / fox valley theatre company

CTE  **FVTC** **Annual Donor Campaign 2016-17**

Thanks to people like you, nearly 370,000 people over the last 28 years have enjoyed performances by our 8,900 enthusiastic young cast members! Won't you help us give many more local children and youth the opportunity to catch the theatre bug by donating today?

CTE relies primarily on ticket sales, grants, and the generosity of individuals like you to sustain the quality of programs and educational opportunities, so our annual campaign remains critical in our efforts to keep programs affordable. Donation levels and benefits are listed below. Please complete the form and send in with your check, or pay by credit card at CTEelgin.com. Questions? Call Susan at 847-214-7152. Thank you for your kind gift!

Sponsor Benefits: Season Tickets to VIPs and Benefactors!

- Friend: \$1-74 Your name listed on our website
- Patron: \$75 All of the above + your name listed in season show programs
- Benefactor: \$150 All of the above + 2 tickets per production
- VIP: \$250 All of the above + 4 tickets per production
- Silver Sponsor: \$2,500
 - 1/2 page ad in 4 show programs and listed on website
 - Signage recognition at all 4 productions
- Gold Sponsor: \$5,000
 - Full page ad in 4 show programs and listed on website
 - Signage recognition at all 4 productions
 - Sponsorship for 25 low-income children to attend each production

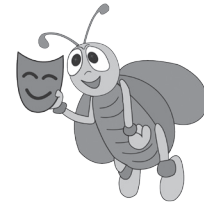

Advertiser Benefits: Your ad seen by 2,000 people at every show!

Ads are printed in full color, horizontal format preferred.* Please size correctly and send to CTEelgin@hotmail.com.

- 1/8 page ad: \$200 1/8 page ad in our show programs (5"x 1")
- 1/4 page ad: \$400 1/4 page ad in our show programs (5"x 2" or business card)
- 1/2 page ad: \$600 1/2 page ad in our show programs (5"x 4")
- Full-page ad: \$1,000 Entire page in our show programs (5"x 8")
- Web Page: \$400 Advertise your business card for one year on our website

**All artwork must be camera-ready high resolution files. Photos need to be a least 300 dpi at 5 x 7 in. Ads rarely float and will generally be re-bordered to fit the correct size. Camera-ready art is accepted as CMYK or grayscale and saved as PDF files from Adobe InDesign with all fonts and support files collected, Adobe Illustrator, or Adobe Photoshop with all fonts saved as outlines. Photos can be saved in TIFF format with LZW compression or maximum output JPGs.*

Make checks payable to "Children's Theatre of Elgin" and mail this form to the following address:
Children's Theatre of Elgin, 1700 Spartan Drive H104, Elgin, IL 60123.

Deadline to make all four show programs is August 15, 2015. Donate online at CTEelgin.com

Contact Name: _____

Corporate Name (if applicable): _____

Telephone: _____ E-mail _____

Listing as you would like it to read on our programs and website:

Children's Theatre of Elgin/Fox Valley Theatre Company is an Illinois not-for-profit 501(c)(3) corporation in-residence at the Elgin Community College Arts Center. Your gift is deductible to the full extent allowed by law. Thank you very much!